

**MANDATORY DISCLOSURE
FOR THE ACADEMIC YEAR 2022-23**



Submitted by,

**Vidyaa Vikas College of Engineering and Technology,
Varahoorampatti Village, Tiruchengode Taluk,
Namakkal District – 637214.**

Website: www.vvcet.ac.in

e-Mail ID: principal@vvcet.ac.in / office@vvcet.ac.in

Mandatory Disclosure 2022-23

1. **AICTE 2021-22 File No.** : Southern/1-9320087768/2021/EOA
Dated : 10.07.2021

2. **Name of the Institution** :

Name	Vidyaa Vikas College of Engineering and Technology	
Address of the Institution		
Village	Varahoorampatti	
Post	Koottapalli	
Taluk	Tiruchengode	
District	Namakkal	
Pin Code	637214	
State	Tamil Nadu	
Longitude	77.852092	
Latitude	11.359503	
Phone No. with STD Code	04288 – 282222	
Fax No. with STD Code	04288 – 281122	
Office Hours	9.00 am To 5.15 pm	
Academic Hours	9.00 am To 4.30 pm	
Email	principal@vvcet.ac.in / office@vvcet.ac.in	
Website	www.vvcet.ac.in	
Nearest Railway Station	Erode – 18 Km / Sankaridurg – 14 Km	
Nearest Airport	Salem – 72 Km / Coimbatore – 129 Km	
NBA Accreditation Status		
1. Name / List of Programmes / Course(s) Accredited	Nil	
2. Applied for Accreditation	Nil	
a. Applied but Visit not happened	NA	
b. Visit happened but result awaited	NA	
3. List of Programmes / Course(s) Not Applied	UG	B.E. – Civil B.E. – CSE B.E. – ECE B.E. – EEE B.E. – MECH
	PG	MBA MCA M.E. – CSE M.E. – ED

NAAC Accreditation Status	
1. Accredited	Yes, Accredited by NAAC with 'A' Grade
2. Applied for Accreditation	NA
a. Applied but Visit not happened	NA
b. Visit happened but result awaited	NA
3. Not Applied	NA
Inclusion under Sections 2(f) and 12(B) of the UGC Act, 1956	
1. Section 2(f)	Included
a. Letter No. and date, if included	8-293/2016 (CPP-I/C) & 16-07-2018
2. Section 12(B)	Included
a. Letter No. and date, if included	8-579/2018 (CPP-I/C) & 15-11-2018

- 3. Type of institution** : Private – Self Financed
 Category of the Institution (1) : Non Minority
 Category of the Institution (2) : Co-Ed
- 4. Name of the Organization running the Institution**
 Type of the Organization : Trust [Indian Trusts Act, 1882]
 Address of the Organization : Vidyaa Vikas Educational and Charitable Trust,
 Door No.36, Mahadevapuram Extn. No.2,
 Street No.2, CHB Colony,
 Tiruchengode Taluk, Namakkal – 637211.
 Primary Registered No. & Date : 330/1996 & 12.09.1996
 Supplement Registered No. & Date : 1779/2011 & 09.12.2011
 Website of the Organization : <http://www.vidyaavikas.ac.in/>
- 5. Name of the Affiliating University**
 Address : Anna University,
 Sardar Patel Road,
 Guindy, Chennai – 600025.
 Website : <https://www.annauniv.edu/>
 Latest Affiliation Period : 2021–22
- 6. Name of Principal** : Dr. Poorana Priya K
 Exact Designation : Principal
 Official Mobile Number : +91 – 9442141122
 Personal Mobile Number : +91 – 7502744455
 Official e-Mail ID : principal@vvcet.ac.in
 Personal e-Mail ID : pooranasiva@gmail.com
 Highest Degree : Ph.D.
 Field of Specialization : Communication Engineering

7. Trust Members

Vidyaa Vikas Educational and Charitable Trust [VVE&CT] was founded and registered in the year 1996. Vidyaa Vikas College of Engineering and Technology a self financing and Non – Minority Institution was started in the year 2007, by the dedicated trustees of the society as service to serve the rural based students who have education with medium of instruction in English. The promoters list [First Supplement Trust Deed No.1779/2011, Dated: 09.12.2011] [Second Supplement Trust Deed No. Proposal is Under Processing] is given below.

S. No.	Name	Position	Qualification	Present Professional Position Occupation	Mobile Number	Address
1	Mr. Moorthy M	Chairman	D.M.E.	Industrialist	98422 - 88852	Door No.112D-2, Seetharampalayam, Sankari Road, Tiruchengode-637209.
2	Mrs. Mallika G	Secretary	--	Secretary & Managing Trustee, [VVE&CT]	94422 - 79999	Door No.4/71, Unjanai, Kumaramangalam (Via), Tiruchengode-637205.
3	Mrs. Tamilarasi S	Correspondent	--	Correspondent & Managing Trustee, [VVE&CT]	94422 - 53379	Door No.36, Mahadevapuram Extension Street No.2, Tiruchengode-637211.
4	Dr. Anbazhagan S	Treasurer	--	Eye Doctor	98427 - 52169	Door No.61, Theradi Street, Tiruchengode-637211.
5	Mrs. Girija Devi R	Member	--	Managing Trustee, [VVE&CT]	94422 - 56999	Door No.106/1, Brindhavan Nagar, Tiruchengode-637214.
6	Mrs. Vasuki S	Member	B.P.Ed.	Managing Trustee, [VVE&CT]	94422 - 17999	Door No.1, Brindavan Nagar, Kudi Street, Tiruchengode-637214.
7	Mrs. Kalaiselvi K	Member	--	House Wife	94434 - 35599	Door No.3, Dr. Rathinam Street, Arisipalayam, Salem-636009.
8	Mr. Baskaran R	Member	--	Business	94422 - 35599	Door No.3/230-1, Puttur Itteri Road, Nethimedu, Salem-636002
9	Mrs. Tamilselvi R	Member	--	House Wife	94422 - 36999	Door No.16, CHB Colony, Street No.9, Velur Road, Tiruchengode-637211.
10	Dr. Nirmala R K	Member	M.B.B.S.	General Doctor	94432 - 52999	Door No.3/2, Kuppu Sandhu, Tiruchengode-637211.
11	Mrs. Thangamani M	Member	--	House Wife	94422 - 14999	New Door No.187, Old Door No.L-56-2A, Kootappalli Colony, Tiruchengode-637214
12	Mr. Gunasekaran V	Member	--	Business	98423 - 35399	Door No.67, Veera Ragava Mudali Street, Tiruchengode-637211.

8. Governing Council of the College

S. No.	Name	Position	Present Professional Position Occupation	Mobile Number	e-Mail ID	Address
1	Mr. Moorthy M	Chairman	Chairman, Vidyaa Vikas Educational and Charitable Trust	98659 - 77999	moorthyrdmfam@gmail.com	Door No.112-D-2, Seetharampalayam, Sankari Road, Tiruchengode-637209.
2	Mrs. Mallika G	Secretary	Secretary, Vidyaa Vikas Educational and Charitable Trust	94422 - 79999	guna79999@gmail.com	Door No.4/71, Unjanai, Kumaramangalam (Via), Tiruchengode-637205.
3	Mrs. Tamilarasi S	Correspondent	Correspondent, Vidyaa Vikas Educational and Charitable Trust	94422 - 53379	saisingar.am@yahoo.co.in	Door No.36, Mahadevapuram Extension Street No.2, Tiruchengode-637211.
4	Mrs. Girija Devi R	Member	Managing Trustee, Vidyaa Vikas Educational and Charitable Trust	94422 - 56999	vvhsschool@yahoo.co.in	Door No.106/1, Brindhavan Nagar, Tiruchengode-637214.
5	Mrs. Vasuki S	Member	Managing Trustee, Vidyaa Vikas Educational and Charitable Trust	94422 - 17999	vvhsschool@yahoo.co.in	Door No.1, Brindavan Nagar, Kudi Street, Tiruchengode-637214.
6	Mr. Ramkumar R	Member [Industrialist / Technologist / Educationalist]	Managing Director, Sree Ram Balaji Paper Mills Pvt. Ltd.	04288 - 281333 / 94877 - 77999	sreerambalaji@gmail.com	Survey No.329, Thokkavadi Post, Tiruchengode-637215.
7	Mr. Prasad R R	Member [Industrialist / Technologist / Educationalist]	CEO, RAN India Steels Pvt. Ltd.	04288 - 258114 / 98429 - 22229	ranindiaprasad@gmail.com	Door No.--, Ayyappa Tower, First Floor, Opp. Selva Vinayagar Kovil, C.H.B. Colony, P.Velur Road, Thiruchengode-637211
8	The Regional Officer	Ex-Officio Member	All India Council for Technical Education [AICTE]	044 - 28275650 / 28279998	aictechennai@gmail.com	Shastri Bhavan, 26, Haddows Road, Nungambakkam, Chennai-600006.
9	The Director of Technical Education	Ex-Officio Member	Directorate of Technical Education [DoTE]	044 - 22352299	tae_dte@yahoo.co.in	Door No.53, Sardar Patel Road, Guindy, Chennai-600025.
10	Dr. Deepa S N	Member [Nominated by University]	Deputy Director, Anna University Regional Office Coimbatore,	0422 - 6942501 / 99446 - 79333	aucbeafflin@annauniv.edu	Maruthamalai Main Road, Coimbatore-641046.
11	Dr. Jeykesavan Veerasamy	Academician	Director, Center for Computer Science Education and Outreach	94872 - 19935	jeyv@utdallas.edu	The University of Texas, Dallas, USA.
12	Dr. Poorana Priya K	Member Secretary	Principal, Vidyaa Vikas College of Engineering and Technology	94421 - 41122	principal@vvcet.ac.in	Door No.46/1, Second Street, Vellalar Colony, Suriyampalayam Post, Tiruchengode-637209.
13	Dr. Vetri Chelvan G	Faculty Member	Professor, Vidyaa Vikas College of Engineering and Technology	98427 - 56899	gvetrivikaya@gmail.com	Door No.4/51, Unjanai Post, Kumaramangalam Via, Tiruchengode - 637205

9. Planning and Monitoring Board Member

S. No.	Name	Position (Chairman / Member)	Category	Qualification	Present Professional Position / Occupation	Mobile Number
1	Dr. Poorana Priya K	Chairman	Principal of the College	B.E., M.E., Ph.D.	Principal	94421 - 41122
2	Dr. Aarthi G	Member	Senior Faculty Member of the College	M.Sc., M.Phil., Ph.D.	M.C.A. - Master of Computer Applications	94432 - 67999
3	Dr. Kumar M	Member	Senior Faculty Member of the College	M.E., Ph.D.	HoD in EEE	89037 - 30799
4	Dr. Duraisamy K	Member	Senior Faculty Member from other College	M.E., Ph.D.	Dean, KSR College of Technology	98949 - 11188
5	Dr. Arumugam N	Member	Industrial Expert in the Field of Engineering and Technology	M.Tech., Ph.D.	Senior Director/CTS	94442 - 70870
6	Mr. Ramkumar R	Member	Industrial Expert in the Field of Engineering and Technology	B.E., MBA	Managing Director & Sree Ram Balaji Paper Mills Pvt. Ltd.	94877 - 77999
7	Mr. Ramesh R	Member	Architect / Civil Engineer	B.E., MIE., FIV., C.Engg.(I)	Civil Engineer	98427 - 56301

10. Frequency of the Board Meetings and Academic Advisory Body

S. No.	Name of the Body	Frequency of Meet	Suggestions On
1	Promoting Body	Once in a Month	<ul style="list-style-type: none"> ✓ Establishment of infrastructure ✓ HR Development
2	Academic Advisory Body	Once in a Semester	<ul style="list-style-type: none"> ✓ Teaching Learning Process ✓ Industry Institute Interaction ✓ Placement activities ✓ Co-curricular activities
3	Academic Advisory Committee	Twice in a Month	<ul style="list-style-type: none"> ✓ Course delivery ✓ Internal student's performance evaluation ✓ Disciplinary actions ✓ Add-on courses

The Policies, Procedures, Processes, Rules and Regulations are formed based on the outcome of the meetings.

11. Organizational Chart

Vidyaa Vikas College of Engineering and Technology

Organizational Chart

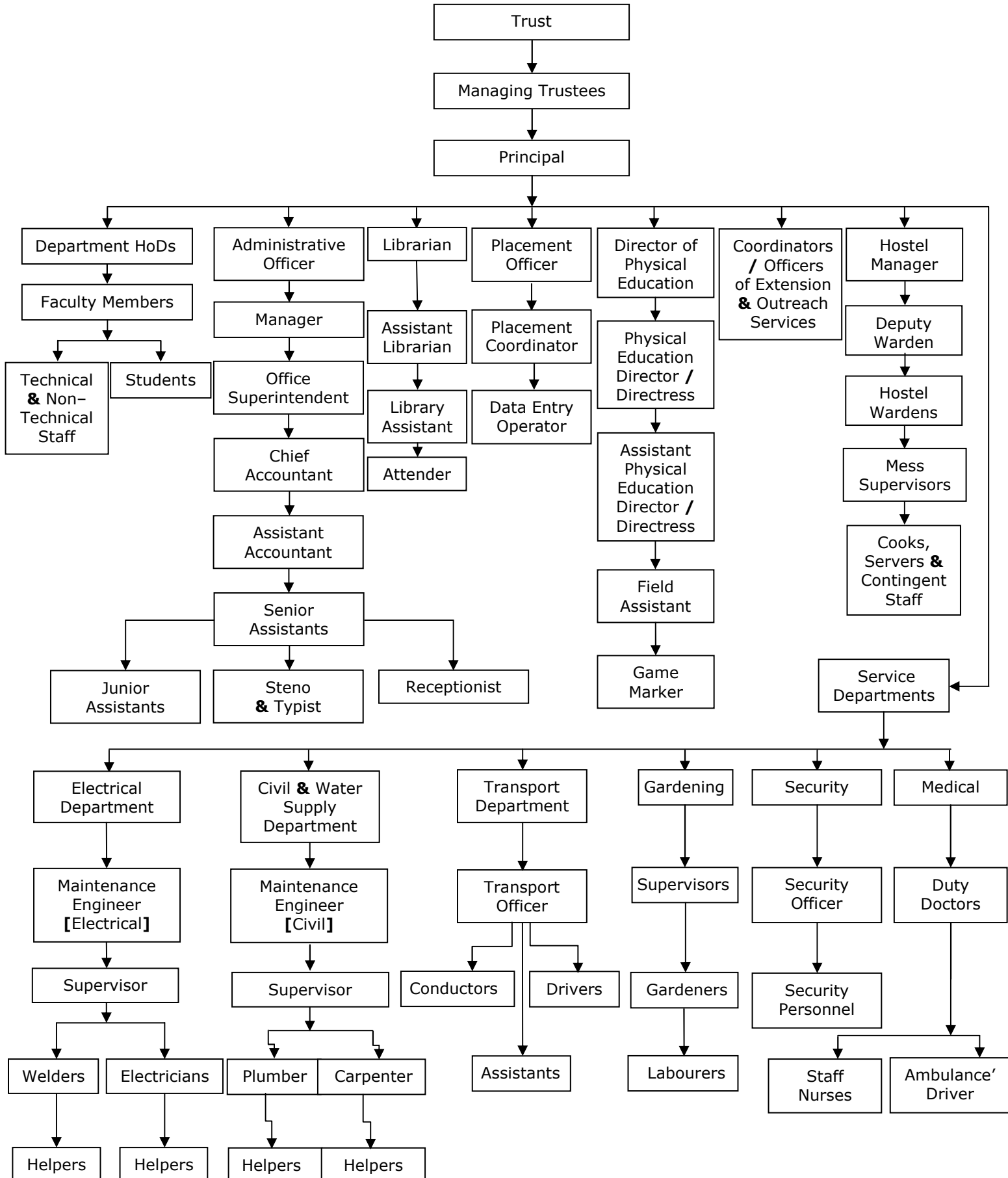

12. Student Feedback on Institutional Governance / Faculty Performance

Students are given an opportunity to evaluate the staff with regard to teaching methods, attitude of staff and syllabus coverage. Feedback is ascertained on certain essential parameters like audibility, presentation, communication, punctuality, coverage of syllabus and use of teaching aids. Necessary feedback is given to the staff and appropriate corrective action is initiated by the HoD / Principal. The staffs are counseled whenever necessary.

13. Grievance Redressed Mechanism for Faculty and Students

- The Principal shall constitute a Grievance Committee to redress the Grievance of the teaching and non-teaching staff.
- The Principal shall announce the Constitution of the Committee and the names of members at the beginning of every academic year.
- The grievance committee shall:
 - Have a member secretary, to monitor the proceedings.
 - Meet once in every week on a stipulated day and time.
- Any teaching or non-teaching staff having grievance, he or she shall make a representation to the Committee.
- The grievances shall be redressed immediately by the committee and by the Chairman. The Member-Secretary shall record and maintain the minutes of the meetings.

14. Programmes [Approved Existing Course(s)]

2018-19				
S. No.	Name of Course	Seats	Duration	Status of Accreditation
1	B.E. – Civil Engineering	60	4 Years	Non Accreditation
2	B.E. – Computer Science and Engineering	60	4 Years	Non Accreditation
3	B.E. – Electronics and Communication Engineering	120	4 Years	Non Accreditation
4	B.E. – Electrical and Electronics Engineering	60	4 Years	Non Accreditation
5	B.E. – Mechanical Engineering	120	4 Years	Non Accreditation
6	MBA	60	2 Years	Non Accreditation
7	MCA	60	3 Years	Non Accreditation
8	M.E. – Computer Science and Engineering	18	2 Years	Non Accreditation
9	M.E. – Engineering Design	18	2 Years	Non Accreditation
2019-20				
S. No.	Name of Course	Seats	Duration	Status of Accreditation
1	B.E. – Civil Engineering	60	4 Years	Non Accreditation
2	B.E. – Computer Science and Engineering	60	4 Years	Non Accreditation

Mandatory Disclosure 2022-23

3	B.E. – Electronics and Communication Engineering	120	4 Years	Non Accreditation
4	B.E. – Electrical and Electronics Engineering	60	4 Years	Non Accreditation
5	B.E. – Mechanical Engineering	120	4 Years	Non Accreditation
6	MBA	60	2 Years	Non Accreditation
7	MCA	30	3 Years	Non Accreditation
8	M.E. – Computer Science and Engineering	18	2 Years	Non Accreditation
9	M.E. – Engineering Design	18	2 Years	Non Accreditation
2020-21				
S. No.	Name of Course	Seats	Duration	Status of Accreditation
1	B.E. – Civil Engineering	60	4 Years	Non Accreditation
2	B.E. – Computer Science and Engineering	60	4 Years	Non Accreditation
3	B.E. – Electronics and Communication Engineering	120	4 Years	Non Accreditation
4	B.E. – Electrical and Electronics Engineering	60	4 Years	Non Accreditation
5	B.E. – Mechanical Engineering	120	4 Years	Non Accreditation
6	MBA	60	2 Years	Non Accreditation
7	MCA [AICTE File No. AICTE / AB / MCA / 2020-21, Dated: 03.07.2020]	60	2 Years	Non Accreditation
8	M.E. – Computer Science and Engineering	18	2 Years	Non Accreditation
9	M.E. – Engineering Design	9	2 Years	Non Accreditation
2021-22				
S. No.	Name of Course	Seats	Duration	Status of Accreditation
1	B.E. – Civil Engineering	60	4 Years	Non Accreditation
2	B.E. – Computer Science and Engineering	60	4 Years	Non Accreditation
3	B.E. – Electronics and Communication Engineering	120	4 Years	Non Accreditation
4	B.E. – Electrical and Electronics Engineering	60	4 Years	Non Accreditation
5	B.E. – Mechanical Engineering	120	4 Years	Non Accreditation
6	MBA	60	2 Years	Non Accreditation
7	MCA [AICTE File No. AICTE / AB / MCA / 2020-21, Dated: 03.07.2020]	60	2 Years	Non Accreditation
8	M.E. – Computer Science and Engineering	18	2 Years	Non Accreditation
9	M.E. – Engineering Design	9	2 Years	Non Accreditation

**15. Total No. of Students Placed by the Institution Through its Placement Cell
(Discipline wise)**

S. No.	Discipline	Total No. of Eligible Students	Total No. of Students Placed Through Placement Cell [IT + Non IT Company's]
2017-18 Academic year			
1	B.E. – Civil	30	28
2	B.E. – CSE	16	15
3	B.E. – ECE	54	49
4	B.E. – EEE	16	15
5	B.E. – Mech.	38	35
6	MBA	1	1
7	MCA	4	3
8	M.E. – CSE	0	0
9	M.E. – ED	0	0
2018-19 Academic year			
1	B.E. – Civil	6	5
2	B.E. – CSE	4	4
3	B.E. – ECE	11	11
4	B.E. – EEE	8	8
5	B.E. – Mech.	17	17
6	MBA	0	0
7	MCA	0	0
8	M.E. – CSE	0	0
9	M.E. – ED	0	0
2019-20 Academic year			
1	B.E. – Civil	11	8
2	B.E. – CSE	12	8
3	B.E. – ECE	26	24
4	B.E. – EEE	23	20
5	B.E. – Mech.	43	37
6	MBA	0	0
7	MCA	0	0
8	M.E. – CSE	0	0
9	M.E. – ED	0	0

2020-21 Academic year			
1	B.E. – Civil	5	5
2	B.E. – CSE	15	12
3	B.E. – ECE	14	12
4	B.E. – EEE	12	11
5	B.E. – Mech.	8	7
6	MBA	0	0
7	MCA	0	0
8	M.E. – CSE	0	0
9	M.E. – ED	0	0

16. Details of Companies / Industries, Which Visited the Institute for Placement since the Last Five Years.

S. No.	Academic Year	Name of the Company / Industry	Number of Students Placed
1	2013 – 17 Batch	KGFSL	--
2		Gamma Process Hub India Ltd., Chennai	25
3		Sprout wings, Coimbatore	9
4		Leadpro Consultant Pvt. Ltd., Chennai	91
5		IDBI Federal, Erode	40
6		Full Creative	--
7		Karthikeya Groups, Chennai	5
8		Windcare, Chennai	4
9		Igarashi Motors, Chennai	3
10		Tamil Nadu Construction Engineer and Contractors Association	1
11		NCR, Chennai	--
12		Texmo Industries, Chennai	13
13		American Megatrends, Chennai	--
14		Vidyaa Vikas International CBSE School	1
15		Vetri Vikas Public School	--
16		Alpha Associates, Chennai	37
17		Avasoft Technologies, Chennai	--
18		Vee Technologies, Salem	--
19		Indoshell Mould, Coimbatore	--

S. No.	Academic Year	Name of the Company / Industry	Number of Students Placed
1	2014 – 18 Batch	Alpha Associates, Coimbatore	33
2		Amazon, Chennai	1
3		Kaar Technologies, Chennai	--
4		S Associates	1
5		TSR Construction	1
6		Archits Builders	1
7		Cray Supercomputers Pvt. Ltd, Bangalore	1
8		Sangupathy Constructions	1
9		Sakthi Constructions	2
10		Sabari Constructions	2
11		Geo info tech	2
12		Annai & Co	1
13		Sierra Infosys, Chennai	--
14		Texmo Industries, Coimbatore	14
15		Abis Software	1
16		Chola Insurance Distribution services, Erode	1
17		Sproutwings telematics Pvt. Ltd., Coimbatore	10
18		Ramco Systems, Chennai	--
19		IDBI Federal, Erode	42
20		Kwang Jin India Auto Systems Pvt. Ltd.	8
21		Indian Mart Food & Beverages, Trichy	--
22		JVR Land Surveys	5
23		Infosys, Chennai	--
24		Integra Automation (P) Ltd.	7
25		Infiniti Software Solutions	--
26		Fedral Mogul (p) Ltd.	3
27		Cavincare Pvt. Ltd.	1
28		TCS, Chennai	--
29		Raasi Construction	1
30		HCL Tech, Chennai	1

S. No.	Academic Year	Name of the Company / Industry	Number of Students Placed
31	2014 – 18 Batch	Mind Share Consultants Pvt. Ltd., Bangalore	4
32		Leadpro Groups, Bangalore	81
33		MJ Rebar Servuces, Tiruchengode	3
S. No.	Academic Year	Name of the Company / Industry	Number of Students Placed
1	2015 – 19 Batch	Alpha Associates, Coimbatore	11
2		Amphi Soft Technologies, Coimbatore	--
3		Vee Technologies, Bangalore	7
4		Mind Groups	--
5		Eureka Forbes, Coimbatore	2
6		Gbuxz, Chennai	--
7		Infosys, Chennai	--
8		OFS, Chennai	--
9		Cray Super Computers, Bangalore	12
10		Xpanxion, Chennai	--
11		VVDN, Chennai	--
12		CTS	--
13		Lead Pro	45
14		MJ Rubber Services, Tiruchengode	2
15		AQUA Excel CPVC & UPVC Piper Company, Coimbatore	2
16		Global Collaborators, Maharastra	7
17		Cael Technosoft, Erode	1
18		D'Corre Designs	1
19		CADD Centre, Tiruchengode	2
20		Launch Pad Global Services, Chennai	26
21		Euro Aqua, Salem	--
22		IDBI Federal Life, Insurance, Coimbatore	18
23		SSR Constructions, Erode	--
24		Exide Life Insurance, Gobi	--
25		Amazon, Chennai	--
26		Iyarish Motors, Chennai	1
27		HCL, Chennai	--

1	2016 – 20 Batch	Alpha Associates, Coimbatore	23
2		Just Dial, Coimbatore	32
3		ILM, Bangalore	--
4		Future General, Coimbatore	--
5		Religare, Chennai	25
6		HiTech Rubber Solutions, Erode	--
7		Vee Technologies, Bangalore	10
8		GBox, Chennai	--
9		Lead Pro	28
10		MJ Rubber Services, Tiruchengode	--
11		AQUA Excel CPVC & UPVC Pines Company, Coimbatore	--
12		D' Corre Designs	--
13		CADD Centre, Tiruchengode	2
14		Eureka, Salem	--
15		IDBI Federal Life Insurance, Coimbatore	18
16		GM Productions, Tiruchengode	--
17		SSR Constructions, Erode	--
1	2017 – 21 Batch	Lead Pro	15
2		IDBI Federal Life Insurance, Coimbatore	9
3		Launch Pad	48
4		ILM	12
5		CADD Centre, Tiruchengode	3
6		Just Dial, Coimbatore	21
7		Vee Technologies, Salem	5
8		Alpha Associates	9
9		Religare	13

17. Faculty Members and Technical & Non Technical Staffs❖ Branch Wise List of Faculty Members as on 1st April 2022**Department of Civil Engineering****Faculty Members**

S. No.	Faculty Name	Designation	Date of Joining	Qualification				
				ITI / Diploma	UG	PG	M.Phil.	Ph.D.
1	Mr. Raju S	Associate Professor	19/02/2020	--	B.E.	M.E.	--	--
2	Mr. Gowthamraj L	HoD I/c & Assistant Professor	08/06/2017	--	B.E.	M.E.	--	--
3	Mr. Naveen Kumar C	Assistant Professor	19/06/2018	--	B.E.	M.E.	--	--
4	Ms. Nancy Priya S	Assistant Professor	28/06/2018	--	B.E.	M.E.	--	--
5	Mr. Suresh S	Assistant Professor	21/01/2019	--	B.E.	M.E.	--	--
6	Mr. Nivas A	Assistant Professor	02/12/2019	--	B.E.	M.E.	--	--
7	Mr. Lakshmi Narayanan S	Assistant Professor	06/12/2019	DCE	B.E.	M.E.	--	--
8	Mr. Guhanesan K	Assistant Professor	10/02/2020	--	B.E.	M.E.	--	--
9	Ms. Jayasree R	Assistant Professor	11/01/2021	--	B.E.	M.E.	--	--
10	Ms. Abirami S	Assistant Professor	11/01/2021	--	B.E.	M.E.	--	--
11	Ms. Seetha M	Assistant Professor	21/01/2021	--	B.E.	M.E.	--	--
12	Mr. Prakash V	Assistant Professor	11/02/2021	--	B.E.	M.E.	--	--
13	Mr. Raghavan R	Assistant Professor	11/02/2021	--	B.E.	M.E.	--	--
14	Ms. Sri Pavithra G	Assistant Professor	22/11/2021	--	B.E.	M.E.	--	--

Technical & Non Technical Staff Members

S. No.	Faculty Name	Designation	Date of Joining	Qualification				
				ITI / Diploma	UG	PG	M.Phil.	Ph.D.
1	Mr. Balamurugan R	Lab Technician	02/01/2017	--	B.E.	--	--	--

Department of Computer Science and Engineering
Faculty Members

S. No.	Faculty Name	Designation	Date of Joining	Qualification				
				ITI / Diploma	UG	PG	M.Phil.	Ph.D.
1	Dr. Srikanth D	Assistant Professor	16/05/2011	--	B.B.A	MCA & M.E.	--	Ph.D.
2	Ms. Pushpalatha G	Associate Professor	13/07/2009	--	--	M.Sc. & M.E.	--	--
3	Mr. Shriidhar P J	Associate Professor	03/09/2018	--	B.E.S.	MCA & M.E., M.Sc.	M.Phil.	--
4	Mr. Kandapirabu K S	Associate Professor	16/09/2021	--	B.E.	M.E.	--	--
5	Ms. Jeishri A D	Assistant Professor	01/10/2016	--	B.E.	M.E.	--	--
6	Mr. Raja T	Assistant Professor	02/01/2017	--	B.E.	M.E.	--	--
7	Ms. Karthika K	Assistant Professor	04/06/2018	--	B.E.	M.E.	--	--
8	Ms. Porkodi G	Assistant Professor	03/09/2018	DCE	B.E.	M.E.	--	--
9	Ms. Poojadevi B	Assistant Professor	15/02/2020	--	B.E.	M.E.	--	--
10	Ms. Revathi S	Assistant Professor	17/02/2020	--	B.E.	M.E.	--	--
11	Ms. Deepthi M	Assistant Professor	01/02/2021	--	B.E.	M.E.	--	--
12	Ms. Aruna A	Assistant Professor	16/09/2021	--	B.E.	M.E.	--	--
13	Ms. Pavithra S	Assistant Professor	01/03/2022	--	B.E.	M.E.	--	--

Master of Computer Science and Engineering
Faculty Members

S. No.	Faculty Name	Designation	Date of Joining	Qualification				
				ITI / Diploma	UG	PG	M.Phil.	Ph.D.
1	Mr. Manikandan M	HoD & Professor	23/06/2008	DEEE	B.E.	M.E.	--	--
2	Dr. Roshni S	Assistant Professor	09/06/2014	--	B.Tech.	M.E.	--	Ph.D.

Technical & Non Technical Staff Members

S. No.	Faculty Name	Designation	Date of Joining	Qualification				
				ITI / Diploma	UG	PG	M.Phil.	Ph.D.
1	Mr. Tamilarasu A	Lab Instructor	05/01/2012	DCT	--	--	--	
2	Mr. Gowtham S	Lab Instructor	01/07/2015	--	B.E.	--	--	
3	Mr. Rajkumar K	Lab Technician	20/03/2017	--	B.Sc.	MCA	--	--

Department of Electronics and Communication Engineering

Faculty Members

S. No.	Faculty Name	Designation	Date of Joining	Qualification				
				ITI / Diploma	UG	PG	M.Phil.	Ph.D.
1	Dr. K. Poorana Priya	Principal cum Professor	12/12/2011	--	B.E.	M.E.	--	Ph.D.
2	Ms. Revathi M	HoD & Associate Professor	05/07/2010	--	B.E.	M.E.	--	--
3	Mr. Murugan S	Associate Professor	20/06/2011	--	B.E.	M.E.	--	--
4	Mr. Sivasamy S	Associate Professor	28/12/2015	--	B.E.	M.Tech.	--	--
5	Ms. Sangeetha V	Associate Professor	02/06/2010	--	B.E.	M.E.	--	--
6	Ms. Gurudevi B	Assistant Professor	22/06/2015	--	B.E.	M.E.	--	--
7	Ms. Navitha K	Assistant Professor	22/06/2015	--	B.E.	M.E.	--	--
8	Ms. Mahalakshmi M	Assistant Professor	04/07/2018	--	B.E.	M.E.	--	--
9	Ms. Maniprabha S P	Assistant Professor	01/11/2018	--	B.E.	M.E.	--	--
10	Mr. Jeevan kumar V	Assistant Professor	01/11/2018	--	B.E.	M.E.	--	--
11	Ms. Hindhuja M	Assistant Professor	03/06/2019	--	B.E.	M.E.	--	--
12	Mr. Balachandar L	Assistant Professor	06/06/2019	--	B.E.	M.E.	--	--
13	Ms. Gandhi A	Assistant Professor	01/11/2019	--	B.E.	M.E.	--	--
14	Mr. Balasubramanian N	Assistant Professor	20/02/2020	--	B.E.	M.E.	--	--
15	Ms. Renuka A	Assistant Professor	20/02/2020	--	B.E.	M.E.	--	--
16	Ms. Thilagavathi M	Assistant Professor	20/02/2020	--	B.E.	M.E.	--	--
17	Mr. Manikandan D	Assistant Professor	20/02/2020	--	B.E.	M.E.	--	--
18	Ms. Saikiranya P	Assistant Professor	20/02/2020	--	B.E.	M.E.	--	--
19	Mr. Vinothkumar A V	Assistant Professor	26/08/2020	--	B.E.	M.E.	--	--
20	Mr. Hemnath P	Assistant Professor	14/09/2020	--	B.E.	M.E.	--	--
21	Ms. Dhivya Bharathi R	Assistant Professor	01/02/2021	--	B.E.	M.E.	--	--
22	Ms. Subasini G	Assistant Professor	01/02/2021	--	B.E.	M.E.	--	--
23	Ms. Vijayasabarisiwari M	Assistant Professor	22/02/2021	--	B.E.	M.E.	--	--
24	Mr. Srisrinivasan K	Assistant Professor	15/03/2021	--	B.E.	M.E.	--	--
25	Mr. Pradeep R	Assistant Professor	01/03/2022	--	B.E.	M.E.	--	--

Technical & Non Technical Staff Members

S. No.	Faculty Name	Designation	Date of Joining	Qualification				
				ITI / Diploma	UG	PG	M.Phil.	Ph.D.
1	Mr. Kumaravel B	Lab Technician	02/09/2011	DECE	--	--	--	--

Department of Electrical and Electronics Engineering**Faculty Members**

S. No.	Faculty Name	Designation	Date of Joining	Qualification				
				ITI / Diploma	UG	PG	M.Phil.	Ph.D.
1	Dr. Kumar M	HoD & Professor	25/06/2007	--	B.E.	M.E.	--	Ph.D.
2	Mr. Mohan R	Associate Professor	20/07/2009	--	B.E.	M.E.	--	--
3	Mr. Sangeethkumar G	Assistant Professor	03/06/2013	--	B.E.	M.E.	--	--
4	Ms. Rubi R	Assistant Professor	15/07/2013	--	B.E.	M.E.	--	--
5	Mr. Ramesh Balaji S M	Assistant Professor	22/06/2015	--	B.E.	M.E.	--	--
6	Mr. Thulasi Raman M	Assistant Professor	01/03/2018	--	B.E.	M.E.	--	--
7	Ms. Bhuvaneswari K	Assistant Professor	01/03/2018	--	B.E.	M.E.	--	--
8	Ms. Sangeetha S	Assistant Professor	07/01/2019	--	B.E.	M.E.	--	--
9	Mr. Ganeshan P	Assistant Professor	01/02/2020	--	B.E.	M.E.	--	--
10	Ms. Ramya K	Assistant Professor	01/02/2020	--	B.E.	M.E.	--	--
11	Ms. Bhuvaneswari V	Assistant Professor	15/02/2020	--	B.E.	M.E.	--	--
12	Ms. Sathya M	Assistant Professor	01/10/2020	--	B.E.	M.E.	--	--
13	Mr. Kabilan K	Assistant Professor	01/03/2022	--	B.E.	M.E.	--	--
14	Ms. Sharlin A	Assistant Professor	01/04/2022	--	B.E.	M.E.	--	--

Technical & Non Technical Staff Members

S. No.	Faculty Name	Designation	Date of Joining	Qualification				
				ITI / Diploma	UG	PG	M.Phil.	Ph.D.
1	Mr. Ismail S	Lab Technician	18/03/2008	DEEE	--	--	--	--
2	Mr. Vellaichamy R	Lab Technician	05/11/2013	ITI & DEEE	--	--	--	--
3	Mr. Mohana Sundaram R	Lab Technician	01/03/2017	DEEE	--	--	--	--

Department of Mechanical Engineering**Faculty Members**

S. No.	Faculty Name	Designation	Date of Joining	Qualification				
				ITI / Diploma	UG	PG	M.Phil.	Ph.D.
1	Dr. Vetri Chelvan G	HoD & Professor	15/03/2010	--	B.E.	M.E.	--	Ph.D.
2	Mr. Balamurali S	Professor	15/05/2011	--	B.E.	M.E.	--	--
3	Mr. Aravindan K P	Professor	01/07/2009	--	B.E.	M.E.	--	--
4	Mr. Selvakumar K	Professor	03/01/2011	--	B.E.	M.E.	--	--
5	Dr. Muthuraj M	Assistant Professor	22/06/2015	--	B.E.	M.E.	--	Ph.D.
6	Mr. Jeeva Bharathi V	Associate Professor	01/06/2011	DME	B.E.	M.E.	--	--
7	Mr. Sundaram K	Associate Professor	16/07/2013	--	B.E.	M.E.	--	--
8	Mr. Mayakannan S	Associate Professor	03/12/2018	--	B.E.	M.E.	--	--
9	Mr. Vivek Rajdhan J	Assistant Professor	19/06/2015	--	B.E.	M.E.	--	--
10	Mr. Raja Velu S	Assistant Professor	22/06/2015	--	B.E.	M.E.	--	--
11	Mr. Prasanth P	Assistant Professor	01/04/2016	--	B.E.	M.Tech.	--	--
12	Mr. Surendran K R	Assistant Professor	01/04/2016	--	B.E.	M.E.	--	--
13	Mr. Thangaraj S	Assistant Professor	01/08/2016	--	B.E.	M.E.	--	--
14	Mr. Manikandan K	Assistant Professor	02/01/2017	--	B.E.	M.E.	--	--
15	Mr. Muthu R	Assistant Professor	20/02/2017	DME	B.E.	M.E.	--	--
16	Mr. Sathish K	Assistant Professor	03/10/2017	--	B.E.	M.E.	--	--
17	Ms. Rajeswari N	Assistant Professor	21/01/2019	--	B.E.	M.E.	--	--
18	Mr. Imran Khan M	Assistant Professor	01/11/2019	--	B.E.	M.E.	--	--
19	Mr. Vengatajalapathy D	Assistant Professor	08/02/2020	--	B.E.	M.E.	--	--
20	Mr. Suman Koteekar D	Assistant Professor	01/02/2021	--	B.E.	M.E.	--	--
21	Mr. Salman Bin Ahmed P P	Assistant Professor	03/01/2022	--	B.E.	M.E.	--	--

Master of Engineering Design**Faculty Members**

S. No.	Faculty Name	Designation	Date of Joining	Qualification				
				ITI / Diploma	UG	PG	M.Phil.	Ph.D.
1	Mr. Sonai Karthick S	Assistant Professor	04/01/2018	--	B.E.	M.E.	--	--

Technical & Non Technical Staff Members

S. No.	Faculty Name	Designation	Date of Joining	Qualification				
				ITI / Diploma	UG	PG	M.Phil.	Ph.D.
1	Mr. Sengottuvel N	Lab Technician	08/07/2009	DME	--	--	--	--
2	Mr. Sivakumar C	Lab Technician	03/06/2010	DME	--	--	--	--
3	Mr. Srinivasan K	Lab Instructor	28/10/2010	DME	--	--	--	--
4	Mr. Palanivel R	Lab Instructor	14/02/2011	DME & DPM	--	--	--	--

Department of Management Studies**Faculty Members**

S. No.	Faculty Name	Designation	Date of Joining	Qualification				
				ITI / Diploma	UG	PG	M.Phil.	Ph.D.
1	Mr. Ravisankar G	HoD & Professor	01/10/2014	--	B.E.	MBA	--	--
2	Ms. Karthiga V	Professor	08/04/2019	--	B.Com.	MBA	M.Phil.	--
3	Ms. Viveki V	Assistant Professor	04/08/2010	--	BBM	MBA	--	--
4	Ms. Siva Pradeepa G	Assistant Professor	16/05/2011	--	B.Com.	MBA	--	--
5	Mr. Raja P	Assistant Professor	14/06/2012	--	B.Sc.	MBA	--	--
6	Mr. Sakthivel S	Assistant Professor	25/02/2019	--	BBA	MBA	--	--
7	Mr. Bharathkumar V	Assistant Professor	10/04/2019	--	B.E.	MBA	--	--
8	Mr. Joyaljabakumar J	Assistant Professor	01/11/2019	--	BCA	MBA	--	--
9	Ms. Vyshnavidevi B	Assistant Professor	18/08/2021	--	B.Sc.	MBA	--	--

Technical & Non Technical Staff Members

S. No.	Faculty Name	Designation	Date of Joining	Qualification				
				ITI / Diploma	UG	PG	M.Phil.	Ph.D.
1	Mr. Manoharan S	Lab Technician	05/01/2012	--	B.A.	M.A	--	--

Department of Computer Applications

Faculty Members

S. No.	Faculty Name	Designation	Date of Joining	Qualification				
				ITI / Diploma	UG	PG	M.Phil.	Ph.D.
1	Dr. Aarthi G	HoD & Professor	02/06/2010	--	M.Sc. [Integrated]		M.Phil.	Ph.D.
2	Dr. Gomathi C	Professor	05/10/2015	--	B.Sc.	MCA	M.Phil.	Ph.D.
3	Mr. Jayaprakash M	Associate Professor	02/06/2010	--	B.Sc.	MCA	--	--
4	Mr. Babu P	Assistant Professor	15/12/2007	--	B.Sc.	MCA	M.Phil.	--
5	Ms. Lalitha G	Assistant Professor	01/04/2016	--	B.Sc.	MCA	--	--
6	Mr. Manikandan T	Assistant Professor	01/04/2016	--	BBA	MCA	--	--
7	Mr. Ranganathan T	Assistant Professor	07/05/2016	--	B.Sc.	M.Sc. & MCA	M.Phil.	B.Ed.
8	Ms. Kavipriya B	Assistant Professor	01/12/2021	--	B.Sc.	MCA	M.Phil.	--

Technical & Non Technical Staff Members

S. No.	Faculty Name	Designation	Date of Joining	Qualification				
				ITI / Diploma	UG	PG	M.Phil. / Other	Ph.D.
1	Mr. Dineshbabu V	Lab Instructor	Date of Joining: 01/12/2011 Date of Transfer: 01/07/2014 [Admin. To MCA]	DTP (Desktop Publishing) & DTP (Hardware and Networking)	B.A.	--	--	--

Department of Science and Humanities [Mathematics]**Faculty Members**

S. No.	Faculty Name	Designation	Date of Joining	Qualification				
				ITI / Diploma	UG	PG	M.Phil.	Ph.D.
1	Dr. Gunasekaran S	Professor	09/09/2010	--	B.Sc.	M.Sc.	--	Ph.D.
2	Mr. Elangovan R	Assistant Professor	04/08/2009	--	B.Sc.	M.Sc.	M.Phil.	--
3	Ms. Sujitha Jasmine J	Assistant Professor	01/04/2016	--	B.Sc.	M.Sc.	M.Phil.	--
4	Ms. Padma Priya J	Assistant Professor	04/07/2016	--	B.Sc.	M.Sc.	M.Phil.	--
5	Ms. Suganya M	Assistant Professor	01/08/2018	--	B.Sc.	M.Sc.	M.Phil.	--
6	Ms. Kalaiyarasi P	Assistant Professor	15/02/2020	--	B.Sc.	M.Sc.	M.Phil.	--
7	Ms. Brindha S	Assistant Professor	15/02/2020	--	B.Sc.	M.Sc.	M.Phil.	--
8	Mr. Ranjithkumar S	Assistant Professor	15/02/2020	--	B.Sc.	M.Sc.	M.Phil.	--
9	Ms. Yuvadevi S	Assistant Professor	17/02/2020	--	B.Sc.	M.Sc.	M.Phil.	--
10	Ms. Ranjitha S	Assistant Professor	01/02/2021	--	B.Sc.	M.Sc.	M.Phil.	--
11	Ms. Nandhini S	Assistant Professor	01/02/2021	--	B.Sc.	M.Sc.	M.Phil.	--
12	Ms. Priyadharsini S	Assistant Professor	01/03/2021		B.Sc.	M.Sc.	M.Phil.	--

Technical & Non Technical Staff Members

S. No.	Faculty Name	Designation	Date of Joining	Qualification				
				ITI / Diploma	UG	PG	M.Phil.	Ph.D.
--	--	--	--	--	--	--	--	--

Department of Science and Humanities [Physics]**Faculty Members**

S. No.	Faculty Name	Designation	Date of Joining	Qualification				
				ITI / Diploma	UG	PG	M.Phil.	Ph.D.
1	Dr. Sakthivel N	Professor	01/03/2022	--	B.Sc.	M.Sc.	--	Ph.D.
2	Mr. Ravi B	Associate Professor	13/07/2015	--	B.Sc.	M.Sc.	M.Phil.	--
3	Mr. Balasubramanian N	Assistant Professor	02/12/2019	--	B.Sc.	M.Sc.	M.Phil.	--
4	Ms. Arulmozhi G	Assistant Professor	03/02/2022	--	B.Sc.	M.Sc.	M.Phil.	--

Technical & Non Technical Staff Members

S. No.	Faculty Name	Designation	Date of Joining	Qualification				
				ITI / Diploma	UG	PG	M.Phil.	Ph.D.
1	Mr. Senthil kumar V	Lab Technician	01/12/2017	--	B.Sc.	B.Sc.	M.Phil.	--
2	Mr. Selvarajan M	Lab Instructor	01/02/2019	--	B.Sc.	B.Sc.	M.Phil.	--

Department of Science and Humanities [Chemistry]**Faculty Members**

S. No.	Faculty Name	Designation	Date of Joining	Qualification				
				ITI / Diploma	UG	PG	M.Phil.	Ph.D.
1	Mr. Karpagarajan R	Associate Professor	15/06/2011	--	B.Sc.	M.Sc.	M.Phil.	--
2	Mr. Balumahendran C	Assistant Professor	04/03/2019	--	B.Sc.	M.Sc.	M.Phil.	--
3	Ms. Vijayalakshmi V S	Assistant Professor	16/12/2019	--	B.Sc.	M.Sc.	M.Phil.	--
4	Mr. Radhakrishnan S	Assistant Professor	03/02/2020	--	B.Sc.	M.Sc.	M.Phil.	--
5	Ms. Sujatha G	Assistant Professor	01/03/2022	--	B.Sc.	M.Sc.	M.Phil.	--

Technical & Non Technical Staff Members

S. No.	Faculty Name	Designation	Date of Joining	Qualification				
				ITI / Diploma	UG	PG	M.Phil.	Ph.D.
1	Ms. Amutha P	Lab Instructor	01/04/2022	--	B.Sc.	M.Sc.	--	--

Department of Science and Humanities [English]**Faculty Members**

S. No.	Faculty Name	Designation	Date of Joining	Qualification				
				ITI / Diploma	UG	PG	M.Phil.	Ph.D.
1	Ms. Saranya V	Assistant Professor	15/02/2019	--	B.A.	M.A.	M.Phil.	--
2	Dr. Anuradha S	Assistant Professor	16/12/2015	--	B.A.	M.A.	--	Ph.D.
3	Mr. Suresh Anand S	Assistant Professor	03/02/2020	--	B.A.	M.A.	M.Phil.	--
4	Mr. Sureeshkumar J	Assistant Professor	23/02/2022	--	B.A.	M.A.	M.Phil.	--

Technical & Non Technical Staff Members

S. No.	Faculty Name	Designation	Date of Joining	Qualification				
				ITI / Diploma	UG	PG	M.Phil.	Ph.D.
1	Mr. Selvarajan M	Lab Instructor	01/02/2019	--	B.A.	--	--	--

Librarian and Director of Physical Education**Faculty Members**

S. No.	Faculty Name	Designation	Date of Joining	Qualification				
				ITI / Diploma	UG	PG	M.Phil.	Ph.D.
1	Ms. Kavithaa A R	Librarian	28/03/2007	--	B.A. & B.L.I.S.	M.A. & M.L.I.S.	M.Phil.	--
2	Mr. Anbazhagan K	Physical Education Director	23/06/2017	--	B.Com. (CA) & B.P.Ed.	M.P.Ed.	--	--

Department of Ministerial**Staff Members**

S. No.	Faculty Name	Designation	Date of Joining	Qualification				
				ITI / SSLC / Diploma / HSC	UG	PG	M.Phil.	Ph.D. / Other
1	Mr. Sakthivel P	Office Superintendent	16/12/2009	--	B.A. [Political Science] & B.A. [History]	M.A. [Political Science] & M.A. [History]	--	B.Ed.
2	Mr. Kamaraj P	Chief Accountant	01/12/2011	--	B.Com.	M.Com.	--	--
3	Ms. Rajeswari R	Junior Accountant	01/12/2011	--	B.A.	M.A.	--	--
4	Ms. Prema K	Receptionist	12/09/2011	--	B.A.	--	--	--
5	Ms. Nagavalli S	Canteen In-Charge	17/05/2013	HSC	--	--	--	--
6	Ms. Sathiya D	Placement Trainer	24/12/2020	--	B.Sc.	M.Sc.	--	--
7	Mr. Aswin S	Junior Assistants	01/04/2022	--	B.A.	MBA	--	--

18. Mode of Selection of Faculty and Staff:

Name of the Newspapers in which Advertisements are Placed and their Circulation Status

The Hindu, Indian Express, Daily Thanthi – Circulation throughout Tamil Nadu

19. Constitution of the selection committee:

Yes, committee is formed for selection of faculty members

20. Whether University Representative is invited in the Selection Committee Meeting.

Yes ☒ No ☒

21. Profile of Director / Principal with Qualifications, total Experience, and Duration of Employment at the Institute concerned.

Name : Dr. K. Poorana Priya

Date of Birth : 05.05.1984

Academic Qualifications : B.E. – Electronics and Instrumentation Engineering
(with field of Specialization) M.E. – Applied Electronics
Ph.D. – Applied Electronics

Details of Experience : Teaching : 16–Years, 8–Months
[Academic / Industrial] : Industrial : 0–Years, 0–Months

Date of the appointment in the present institution : 12.12.2011

22. Fee

Fee Structure of the Institution

S. No	Category	Government Quota		Management Quota	
		Fixed by the State Committee	Being Charged by the Institution	Fixed by the State Committee	Being Charged by the Institution
1	Admission Fee	1,000/-	1,000/-	1,000/-	1,000/-
2	Tuition Fee [Rs./Year]	Tuition Fee to be Collected as per Govt. Norms			
3	University Fee [Rs./Semester] (Registration fee & Exam fee)	University Fee to be Collected as per Anna University			
4	Hostel Fee in Rs./Year [Approx] (Mess / Room Rent / Electricity)	--	40,000/-	--	40,000/-
5	Establishment Charges [Rs./Year]	--	15,000/-	--	15,000/-
6	Laboratory Fee	--	--	--	--
7	Library Fee	--	--	--	--
8	Caution Deposit	--	--	--	--
Total		1,000/-	55,000/-	1,000/-	55,000/-

23. Time Schedule for Payment of Fee for the Entire Programme.

The students are being given one month time after the reopening of the college for the semester.

24. Number of Seats Sanctioned With the Last Academic Year (2021-22)

AICTE Approved Intake during Last Year						
Level	Courses	Last Year of approval by AICTE (Give Approval F. No. & Dated)	2021-22			Status of Accreditation (Validity period)
			Sanctioned Intake	Actual Admission		
				FYR	LE	
UG(FT)	Civil	F. No. Southern / 1-9320087768 / 2021 / EOA, Dated: 10-Jul-2021	60	01	10	No
	CSE		60	11	08	No
	ECE		120	02	07	No
	EEE		60	03	28	No
	MECH		120	02	61	No
PG(FT)	MBA		60	60	--	No
PG(FT)	MCA		60	11	--	No
PG(FT)	M.E. – CSE		18	01	--	No
PG(FT)	M.E. – ED		9	01	--	No

25. Number of Admission for Government Quota and Management Quota (2021-22)

S. No.	Year	Admitted under Government Quota	Admitted under Management Quota	TOTAL
		UG + LE + PG = TOT	UG + LE + PG = TOT	UG + LE + PG = TOT
1	2021 - 22	15 + 45 + 01 = 61	04 + 69 + 72 = 145	19 + 114 + 73 = 206

26. Admission Procedure

As per Guidelines of Government of Tamil Nadu.

27. Criteria and weight ages for Admission

As VVCET being the affiliated college of Anna University, Chennai, we strictly adhere to the time table, Rules & Regulations of the Admission Authorities i.e. Anna University – Chennai, The Commissioner of Technical Education - Chennai and Government of Tamil Nadu. Admissions are based on marks obtained in Higher Secondary School Level Mathematics, Physics and Chemistry and the Community the Student belongs to, as per the rules of Tamil Nadu State Government.

28. Application Form

There is a provision for the applicants to download the Application Form from our website link <http://www.vvcet.ac.in/applications.php>

29. List of Applicants

❖ The List Will Be Updated after the Admission is completed.

30. Results of Admission under Management Seats / Vacant Seats

❖ The List Will Be Available During The Admission Time in www.vvcet.ac.in

31. Information of Infrastructure and other Resources available**Library**

The college has a well-stacked modern Library functioning in a total area of 410.00 sq.m. for UG and 100.04 sq.m. for PG. The library has computerized Catalogue to find out the availability of books and it is having a DIGITAL LIBRARY facility for all the subjects as per the Anna University curriculum.

The features of the library

- CD – ROM library with educational CDs and Floppies
- Subscribing to a number of Newspapers
- Important National, International Journals and Periodicals are available
- Photocopying facility
- All the Library books are Bar-coded and the books are issued through Bar code facility.
- Digital Library System
- DELNET Facilities
- IEI, IEEE, ACM, INVENTI and SAGE e-Journals
- E-Library facilities

32. Library Working Hours On:

Week days : 08.45am to 07.00pm

Holidays : 10.00am to 01.00pm

33. Journals (Dept. Wise)

S. No.	Course(s)	No. of Titles	No. of Volumes	No. of Journals	
				National	International
		Available	Available	Available	Available
1	B.E. – Civil	10840	30349	6	6
2	B.E. – CSE			6	6
	M.E. – CSE			6	6
3	B.E. – ECE			6	6
4	B.E. – EEE			6	6
5	B.E. – Mech.			6	6
	M.E. – ED			6	6
6	MBA			6	6
7	MCA			6	6
8	Others			5	4
Total=		10,840	30,349	54	54

34. Department Libraries:

There is a department library in each department with good collection of books. The staff and students use department libraries too.

35. Laboratory**Details of Laboratories & Workshops**

S. No.	Name of the Course	Name of the Laboratory / workshop	Total Area of lab / workshop (in Sq. m.)	Name of the Equipment / Software		Quantity Available
1	Civil, CSE, ECE, EEE, Mech. Common to all Branches	Applied Physics Laboratory (I Semester)	145.34	Lees' disc apparatus (With accessories)		5
				Air Wedge apparatus (With traveling microscopes and accessories)		5
				Spectrometer (With grating, prism and accessories)		5
				Diode laser (2 mW power) or He-Ne laser (2mW) (Lycopodium powder, Optical fibre Kit and accessories)		5
				Ultrasonic interferometer (With accessories)		5
				B-H Curve traces apparatus		5
2	Civil, CSE, ECE, EEE, Mech. Common to all Branches	Applied Physics Laboratory (II Semester)	145.34	Torsional Pendulum apparatus (With accessories)		5
				Non - uniform Bending apparatus (With accessories)		5
				Viscosity (Poiseuille's flow) apparatus (With accessories)		5
				Band gap apparatus / Post office box		5
				Spectrometer (With grating, prism and accessories)		5
				Carey Foster Bridge		5
3	Civil, CSE, ECE, EEE, Mech. Common to all Branches	Applied Chemistry Laboratory (I & II Semester)	173.80	Electronic Balance		1
				PH Meter		8
				Conductivity Bridge		8
				Potentiometer		8
				Platinum Electrode		8
				Calomel Electrode		8
				Spectrophotometer		1
				Flame Photometer		1
				Oswald's Viscometer		30
				Glasswares		Sufficient quantity
				Server	PIV system	1
					1 GB RAM / 40 GB HDD	
					OS: Win 2000 server	
					Audio card with	

4	Civil, CSE, ECE, EEE, Mech. Common to all Branches	Communi- cation Skills Laboratory			headphones (with mike)	
					JRE 1.3	
				Client Systems	PIII System or above	60
					256 or 512 MB RAM /40 GB HDD	
					OS: Win 2000	
					Audio card with headphones (with mike)	
					JRE 1.3	
				Softwares	Interactive Teacher Control Software	Available
					English Language Lab Software	Available
					Career Lab software	Available
					Handicam Video Camera (with video lights and mic input)	1
					Television - 46"	1
					Collar mike	1
					Cordless mikes	1
					Audio Mixer	1
					DVD Recorder / Player	1
					LCD Projector with MP3 /CD /DVD provision for audio / video facility - Desirable	1
5	Civil, CSE, ECE, EEE, Mech. Common to all Branches	Computer Practice Laboratory - I	181.50	Software- C Compiler		33-Nos
				Printer		3-Nos
				Software		
				Operating System		Available
				Compiler		Available
				Application package		Available

6	Civil	Engineering Practice Laboratory – I	268.28 & 153.35	Assorted components for plumbing consisting of metallic pipes, plastic pipes, flexible pipes, couplings, unions, elbows, plugs and other fittings.	15 sets
				Carpentry vice(fitted to work bench)	15 No.
				Standard wood working tools	15 sets
				Models of Industrial trusses, door joints, furniture joints.	5 each
				Power tools: (a) Rotary hammer (b) Demolition hammer (c) Circular saw (d) Planer (e) Hand drilling machine (f) Jigsaw	2 No's each
7	ECE	Engineering Practice Laboratory – I	268.28 & 153.35	Soldering guns	10 No.
				Assorted electronic components for making circuits	50 No.
				Small PCBs	10 No.
				Multi Meters	10 No.
				Study purpose items: Telephone, FM radio, low-voltage power supply	2
8	EEE	Engineering Practice Laboratory – I	268.28 & 153.35	Assorted electrical components for house wiring	15
				Electrical measuring instruments	10
				Study purpose items: Iron box, fan and regulator, emergency lamp	1
				Megger (250V/500V)	1
				Power Tools: (a) Range Finder (b) Digital Live-wire detector	
9	Mech.	Engineering Practice Laboratory – I	268.28 & 153.35	Arc Welding transformer with cables and holders	5 No.
				Welding booth with exhaust facility	5 No.
				Welding accessories like welding shield, chipping hammer, wire brush, etc.	5 sets
				Gas cylinder (oxygen & acetylene)	2 No.
				Centre lathe	2 No.
				Heat furnace, anvil and smithy tools	2 sets
				Moulding table, foundry tools	2 sets
				Power tool: Angle grinder	2 Nos.
				Study purpose items: centrifugal pump, air conditioner.	1 each
10	B.E. – Civil	Survey Laboratory I & II	45.0	Total Station	3
				Theodolite	6
				Dumpy level	6
				Plain table	6

				Pocket stereoscope	1
				Ranging rods	12
				Levelling staff	12
				Cross staff	6
				Chains	6
				Tapes	6
				Arrows	60
		Computer Aided Building Drawing	209.81	Computer system of Pentium IV or equivalent	Yes
				Licensed version of any reputed Analysis, Design & Drafting software	Yes
		Strength of Materials Laboratory	165.90	UTM of minimum 400 KN capacity	1
				Torsion testing machine for steel rods	1
				Izod impact testing machine	1
				Rockwell hardness testing machine	1
				Brinnel hardness testing machine	1
				Beam deflection test apparatus	1
				Extensometer	1
				Compressometer	1
				Dial gauges	3
				Le Chatelier's apparatus	1
				Vicat's apparatus	1
				Mortar cube moulds	12
		Fluid Mechanics and Machinery Laboratory	136.0	Bernoulli's theorem Apparatus	1
				Meta centric height : water tank and Ship model	1
				Pitot tube assembly	1
				open channel flow notches	1
				Venturimeter & Orifice meter	1
				orifices & mouth piece Tank	1
				Major loss & Minor Losses	1
				Centrifugal pump	1
				Reciprocating pump	1
				Impulse turbine	1
				Francis turbine	1
				Kaplan turbine	1
		Concrete and Highway Laboratory	131.85 & 131.85	Concrete cube moulds	6
				Concrete cylinder moulds	3
				Concrete Prism moulds	3
				Sieves	1 Set
				Concrete Mixer	1
				Slump cone	3
				Flow table	1
				Vibrator	1
				Trowels and planers	1 Set
				UTM - 400 KN capacity	1
				Vee Bee Consistometer	1
				Aggregate impact testing machine	1
				CBR Apparatus	1
				Blains Apparatus	1
		Soil	140.21	Sieves	2 sets

		Mechanics Laboratory		Hydrometer	2 sets
				Liquid and plastic limit apparatus	2 sets
				Shrinkage limit apparatus	3 sets
				Proctor compaction apparatus	2 sets
				UTM of minimum of 20KN capacity	1
				Direct shear apparatus	1
				Thermeometer	2
				Field density measuring device	2
				Triaxial shear apparatus	1
				Three gang consolidation test device	1
				Environmental and Irrigation Engineering Drawing & Environmental Engineering Laboratory	140.21
		Turbidity meter	1 No.		
		Conductivity meter	1 No.		
		Refrigerator	1 No.		
		BOD incubator	1 No.		
		Muffle furnace	1 No.		
		Hot air oven	1 No.		
		Magnetic stirrer with hot plates	5 Nos.		
		Desicator	1 No.		
		Jar test apparatus	1 No.		
		Water bath	1 No.		
		Furniture	1 Lot		
		Glass waves / Cruicibles	1 Lot		
		Chemicals	1 Lot		
		COD apparatus	1 No.		
		Kjeldane apparatus	1 No.		
		Heating mantles	5 Nos.		
		Calorimeter	1 No.		
		Chlorine comparator	1 No.		
		Furniture : Work table	10 Nos.		
		Beaker	30 Nos.		
		Standard flask	30 Nos.		
		Burette with stand	15 Nos.		
		Pipette	15 Nos.		
		Crucible	15 Nos.		
		Filtration assembly	1 No.		
		Chemicals	lot		
Computer Aided and Designing Laboratory	209.81	Auto CADD	50 user		
				Computer	30 Nos.
				Compiler	Available
				UNIX Clone Server	1
				33 Nodes (thin client or PCs)	33
				Printer	3
				Operating System (33 user license or License free Linux)	Available
				Compiler	Available
				Software – Turbo C (freeware) – to be installed in all PC's.	Available
				Hardware	30
				a) PCs.	

11	B.E. – CSE	Computer Lab – I (Data Structure Lab, Unix Lab, OOPS Lab) (Room No.A113)	181.50	<ul style="list-style-type: none"> • Processor – 2.0 GHz or higher • RAM – 256 MB or higher • Hard disk – 20 GB or higher OS- Windows 2000/Windows XP/ NT	
				Software Ubuntu / OpenSUSE / Fedora / Red Hat / Debian / Mint OS Linux could be loaded in individual PCs. (OR) C / C++ / Java / Equivalent compiler	30
				Hardware 30 PCs	30
				Software Front end: VB/VC ++/JAVA or Equivalent Back end: Oracle / SQL / MySQL/ PostGress / DB2 or Equivalent	Available
				Hardware 30 Personal Computers	30
				SOFTWARE C++ Compiler J2SDK (freeware) Linux NS2/Glomosim/OPNET (Freeware)	30
				Hardware PCs	30
				Network simulator like NS2 / Glomosim / OPNET/ Equivalent	30
				Hardware – Pentium PC Desktops	30
				Software – TurboC (Freely download)	30
				Hardware: Pentium IV with 2 GB RAM, 160 GB HARD Disk, Monitor 1024 x 768 colour 60 Hz	30
				Software: JUM & J2se (Freeware)	30
				My SQL or any other DB	30
				Software Tools ArgoUML, Eclipse IDE, Visual Paradigm, Visual case and Rational Suite	30
				Pc's	30
				Software ➤ J2SDK (Freeware) Java, Dream Weaver or	30

				Equivalent, MySQL or Equivalent, Apache Server	
				Hardware ➤ WEB SERVER (TOMCAT) freeware ➤ PCs	01 30
				Software C, C++, Java, OpenGL	30
				Hardware PCs	30
				Software Rational Suite, Open Source Alternatives: ArgoUML, Visual Paradigm (Or) Equivalent, Eclipse IDE and JUnit	30
				Hardware PCs	30
				Software Windows or Android or iOS or Equivalent Mobile Application Development Tools with appropriate emulators and debuggers	30
				Hardware PCs	30
				Software C / C++ compiler and Compiler writing tools or more LEX and YACC	30
				Hardware PCs	30
		Circuits and Devices Laboratory	154.37	BC 107, BC 148, 2N2646, BFW10	25
				1N4007, Zener diodes	25
				Resistors, Capacitors, Inductors	100
				Bread Boards	15
				CRO (30MHz).	10
				Function Generators (3MHz)	10
				Dual Regulated Power Supplies (0 – 30V)	10
		Analog and Digital Circuits Laboratory	232.19	CRO (30MHz)	15
				Signal Generator /Function Generators(3 MHz)	15
				Dual Regulated Power Supplies (0 –30V)	15
				Standalone desktop PCs with SPICE Software	15
				Transistor/FET (BJT-NPN-PNP and NMOS/PMOS)	50
				Dual power supply/ single mode power supply	15
				IC Trainer Kit	15
				Bread Boards	15
				Computer with HDL software	15
				Seven segment display	15
				Multi Meter	15

12	B.E. – ECE			ICs 7400	50
				ICs 7402	50
				ICs 7404	50
				ICs 7486	50
				ICs 7408	50
				ICs 7432	50
				ICs 7483	50
				ICs 74150	50
				ICs 74151	50
				ICs 74147	50
				ICs 7445	50
				ICs 7476	50
				ICs 7491	50
				ICs 555	50
				ICs 7494	50
				ICs 7447	50
				ICs 74180	50
				ICs 7485	50
				ICs 7473	50
				ICs 74138	50
		OOPS and Data Structures Laboratory	115.63	Standalone desktops (or) Server supporting	70
				C++ compiler	70
		Circuit and Simulation Integrated Laboratory	154.37	CRO (Min 30MHz)	15
				Signal Generator /Function Generators(2 MHz)	15
				Dual Regulated Power Supplies (0 –30V)	15
				Digital Multi meter	15
				Digital LCR Meter	2
				Standalone desktops PC	70
				Transistor/FET (BJT-NPN-PNP and NMOS/PMOS)	50
				Transistors, Resistors, Capacitors, Diodes, Bread Boards, Transformers	50
				SPICE Circuit Simulation Software (any public domain or commercial software)	15
		Linear Integrated Circuit Laboratory	232.19	CRO (Min 30MHz)	15
				Signal Generator / Function Generators(2 MHz)	15
				Dual Regulated Power Supplies (0 –30V)	15
				Digital Multi Meter	15
				IC tester	5
				Standalone desktops PC	70
				SPICE Circuit Simulation Software	15
				IC 741	50
				IC NE555	50
				LED	50
				LM317	50
				AD633	50
				LM723	50

				ICSG3524 / SG3525	50
				Transistor – 2N3391	50
				Diodes, IN4001, BY126	50
				Zener diodes	50
				Potentiometer	50
				Step-down transformer 230V/12-0-12V	50
				Capacitor	50
				Resistors 1/4 Watt Assorted	50
				Single Strand Wire	Yes
		Digital Signal Processing Laboratory	115.63	PCs with Fixed / Floating point DSP Processors (Kit / Add-on Cards)	15
				List of software required: MATLAB with Simulink and Signal Processing Tool Box	15
				Function Generators (1MHz)	15
				CRO (20MHz)	15
				Power Supply (0 - 30 V) Variable	15
				Bread Boards	10
				CRO – 20 MHz	15
		Communicat ion System Laboratory	74.34	MATLAB / SCILAB or equivalent software package for simulation experiments	10
				PCs	10
				AM Transceiver Kit	
				FM Transceiver Kit	
				PCM /DM/ TDM Trainer Kit	
		Micro- processor and Micro- controller Laboratory	154.88	8086 Trainer	15
				8051 Trainer	15
				8255 Interfacing Card	5
				8279 Interfacing Card	5
				8259 Interfacing card	5
				8251 Interfacing Card	5
				ADC Interfacing card	5
				DAC Interfacing Card	5
				Stepper motor Interfacing card	5
				Traffic light control Interfacing card compatible with 8086 & 8051 Trainers	5
				Digital Clock Interfacing board compatible with 8086&8051 kits	5
				Printer Interfacing card compatible with 8086 & 8051 kits	5
		Computer Networks Laboratory	115.63	PC (with recent specification)	68
				Network Simulator Software	30
				C. Compiler	30
				Java	30
		VLSI Design Laboratory	115.63	No. of systems required	68
				List of software required Cadence/MAGMA/Tanner or equivalent software package	10
				No. of Altera FPGA kits	10
		Optical &	74.34	Klystron power supply	3

		Microwave Laboratory		Klystron tube	3
				Gunn power supply	3
				Gunn oscillator	3
				PIN modulator	3
				Isolator	5
				Attenuator	5
				Frequency meter	5
				Slotted section	5
				Detector mount	5
				Termination	10
				Movable short	5
				Slide screw tuner	4
				Horn antenna	2
				Fixed attenuator	3
				Magic TEE	2
				E-Plane TEE	2
				H-Plane TEE	2
				Directional coupler	2
				VSWR meter	5
				CRO	5
				Power meter	2
				Radiation table	1
				Universal Waveguide stand	25
				Optical power source	4
				Fiber Optic Power meter	4
				fiber optic trainer Kit	5
				Multiplexer / Demultiplexer Kit	2
				Laser Trainer Kit	2
				PIN Diode	3
				LED mounted source at wavelength 870nm	3
		Electronics System Design Laboratory	154.88	--	--
		Electrical Circuits Laboratory, Micro-controller and Micro-processor Lab & Electronics Devices and Circuits Lab	145.44	C.R.O	6
				D.C, Power Supply (Regulated)	6
				Function Generator	6
				Digital Storage Oscilloscope	1
		Electrical Machines Laboratory – I & II & Engineering Practices Lab	268.28	D.C motor – Shunt Generator	2 Set
				D.C motor – Compound Generator	2 Set
				D.C. Shunt Motor	3
				D.C. Series Motor	1
				D.C. Compound Motor	1
				Single phase transformers	7
				Three phase transformers	2

13	B.E. – EEE			D.C. Motor – Alternator set	4 Sets
				Three phase Induction Motor (Squirrel cage)	4
				Three phase slip ring Induction Motor	1
				Single phase Induction Motor	2
				Resistive load 3 phase – 2 , single phase - 3	9
				Inductive load	1
				Single phase Auto transformer	5
				Three phase Auto transformer	3
				Moving Coil Ammeter of different ranges	20
				Moving Coil Voltmeter of different ranges	20
				Moving Iron Ammeter of different ranges	20
				Moving Iron voltmeter of different ranges	20
				Wire wound Rheostats of different ratings	30
				Tachometers	10
				Single element watt meters of different ranges UPF / LPF	20
				Double element watt meters of different ranges	4
				Power factor meter	2
				Digital multi meter	5
				Three point starter, four point starter, DOL starter, manual star / delta starter, semi automatic and fully automatic star / delta starter	1 No each for study experiment
		Measure- ment and Instru- mentation Lab, Power Electronics Lab & Linear Integrated Circuits Lab	157.06	LVDT kit	1
				Bourdon pressure transducer kit	1
				Foot pump	1
				Voltmeter	1
				Maxwell's inductance Capacitance Bridge kit	1
				Unknown Inductance	1
				Schering Bridge kit	1
				Unknown capacitance	1
				Wheat stone Bridge kit	1
				Unknown resistance	2
				Kelvin Double bridge kit – 1 No	1
				Operational Amplified	1
				A /D Converter	1
				D/A Converter	1
				RPS	3
				Voltmeter	6
				Multi meter	5
				Energy meter	1
				Wattmeter	2
				Ammeter	4
				Current Transformer	1
				Lamp Load	1
				3 phase Auto transformer	1

		Control System Lab & Circuit Theory Lab	74.75	Maxwell bridge set up	1
				Ring specimen	1
				DC servo motor	1
				Tachometer	3
				Multimeter	2
				Stop watch	3
				AC servo motor	2
				Rigged up models of type-0 and type-1	1
				CRO	1
				DC Generator	1
				Meters	2
				AC and DC position control kit with DC servo motor.	1
				Stepping motor	1
				Microprocessor kit	1
		Power Electronics Laboratory, Power System Simulation Lab & Electric Drives and Control Laboratory	113.54	VI and Switching characteristics of SCR.	1
				VI and Switching characteristics of MOSFET	1
				VI and Switching characteristics of TRIAC.	1
				VI and Switching characteristics of IGBT.	1
				Single phase fully controlled Rectifiers	1
				Step up and step down chopper.	1
				Single phase IGBT inverter.	1
				Three phase IGBT inverter.	1
				Resonant dc-to-dc converter	1
				Voltage and current commutated chopper.	1
				Four quadrant chopper	1
				Three phase AC voltage controllers	1
				Single-phase cyclo converter.	1
				Series and parallel inverter.	1
				Computer	38
				Speed Control of 3 Phase Induction Motor Using PWM Inverter	1
				Induction Motor Speed control using FPGA	1
				DSP Based chopper Fed DC Motor Drive	1
				PLC Based Drives	1
				DSP Based Closed Loop Drive for Induction Motor	1
				Speed Control of Brushless DC Motor	1
14	B.E. – Mech.	Manu-facturing Technology - I & II Laboratory	309.12	Centre lathe with accessories	15
				Arc welding machine	5
				Gas welding machine	1
				Brazing machine	1
				Hand shear 300 mm	1
				Bench vice	5
				Standard tools and calipers for sheet metal work	5

				Moulding table	5
				Moulding boxes, tools and patterns	5
				Injection moulding machine.	1
				Turret lathe	1
				Capstan lathe	1
				Horizondal milling machine	1
				Vertical milling machine	1
				Horizondal surface grinder	1
				Cylindrical grinder	1
				Shaping machine	2
				Slotting machine	1
				Radial drilling machine	1
				Gear hobbing machine	1
				Planner	1
				Centre Lathe	2
		Computer Aided Machine Drawing Laboratory	209.81	Iron cad	99
		Thermal Engineering – I & II Laboratory	329.77	I C Engine – 2 Stroke and 4 Stroke model	1 No.
				Redwood Viscometer	1 No.
				Apparatus for Flash and Fire point	1 No.
				4 Stroke Diesel Engine with mechanical Loading.	1 No.
				4 Stroke Diesel Engine withm Hydraulic Loading	1 No.
				4 Stroke Disel Engine with Electrical Loading	1 No.
				Multi cylinder petrol Engine	1 No.
				Single cylinder Petrol Engine	1 No.
				Data Acquisition system with any one of the above engines	1 No.
				Steam boiler with turbine setup.	1 No.
				Guarded plate apparatus	1 No.
				Lagged pipe apparatus	1 No.
				Natural convection – Vertical Cylinder apparatus	1 No.
				Forced convection inside tube apparatus	1 No.
				Pin-fin apparatus	1 No.
				Stefan-Boltzmann apparatus	1 No.
				Emissivity measurement apparatus	1 No.
				Parallel/ counter flow heat exchanger apparatus	1 No.
				Single/two stage reciprocating air compressor	1 No.
				Refrigeration test rig	1 No.
				Air conditioning test Rig	1 No.
		Dynamics Laboratory	139.84	Cam Analyser	1 No.
				Motorised gyroscope	1 No.

				Governor apparatus – Watt, Porter, Proell and Hartnell governors.	1 No.
				Whirling of shaft apparatus.	1 No.
				Dynamic balancing machine.	1 No.
				Static and dynamic balancing machine	1 No.
				Vibrating table	3 Nos.
				Vibration test facilities apparatus	1 No.
				Gear	1 No.
				Kinematics Models to study various mechanisms.	1 No.
		Metrology and Measurements Laboratory	72.68	Micrometer	5 Nos.
				Vernier Caliper	5 Nos.
				Vernier Height Guage	2 Nos.
				Vernier depth guage	1 No.
				Slip Guage set	1 No.
				Gear tooth vernier	1 No.
				Sine bar	3 Nos.
				Sine center	1 No.
				Bevel protractor	1 No.
				Floating Carriage Micrometer	1 No.
				Profile Projector/ Tool makers microscope	1 No.
				Mechanical / Electrical / Pneumatic comparator	1 No.
				Autocollimator	1 No.
				Temperature measuring setup	1 No.
				Displacement Measuring setup	1 No.
				Force Measuring Setup	1 No.
				Torque Measuring setup	1 No.
				Vibration / Shock Measuring setup	1 No.
		CAD/CAM Laboratory	92.1	Computer Server	1
				Computer nodes or systems (High end CPU with atleast 1GB main memory) networked to the server	30
				A3 size plotter	1
				Laser Printer	1
				Trainer CNC Lathe	1
				Trainer CNC Milling	1
				CAD/CAM Software (Pro-E)	50 License
				CAM software	15 License
				Licensed OS	Adequate
		Computer Aided Simulation and Analysis Laboratory	209.81	Ansys	30 Licenses
				Mathcad	100 Licenses
		Mechatronics Laboratory	92.0	Basic Pneumatic Trainer Kit with manual and electrical controls	1 each
				Basic Hydraulic Trainer Kit	1 No.
				HYDROSIM & PNEUMATIC	10 Sets

				software / Automation studio	
				8051 – Microcontroller kit with stepper motor and drive circuit LABVIEW software	2 Sets
				LABVIEW software with Sensors to measure presser, Flow rate, direction, speed, velocity and force	2 Sets
		Engineering practices Lab	153.35	Pentium IV computer or better hardware with suitable graphics facility	30 No.
				Licensed software for Drafting and Modeling (Iron Cad)	99 licenses
				Laser Printer or Plotter/ to print/plot drawings	2 No
15	MBA	Data Analysis and Business Modeling & Professional Skill Development (PG) (Room No.B116)	76.96	P III or above	30
				Any licensed spread sheet and Analysis software like Microsoft excel, SPSS etc	30
				Server	1 No.
				PIV system	
				1 GB RAM / 40 GB HDD	
				OS: Win 2000 server	
				Audio card with head phones (with mike)	
				JRE 1.3	
				Client Systems	30
				PIII or above	
				256 or 512 MB RAM / 40 GB	
				OS: Win 2000	
				Audio card with head phones (with mike)	
				JRE 1.3	
				Softwares	Available
				a) Interactive Teacher Control Software	
				b) English Language Lab Software	
				c) Career Lab Software	1 No.
				Handicam video camera (with video lights and mic input)	
				Television – 29"	1 No.
				Collar Mike	1 No.
				Cordless mikes	1 No.
				Audio Mixer	1 No.
				DVD recorder / player	1 No.
				LCD Projector with MP3/ CD/DVD provision for audio/ video facility - Desirable	Available
				Computer System with Higher Configuration	25
				Windows XP Operating System with Licensed Version	25
				Microsoft SQL Server with	1

16	MCA	Computer Laboratory [DBMS Lab, Data Structures and Algorithms Lab, System Software Lab, Object Oriented Programming Lab, Web Programming Lab, Computer Graphics and Multimedia Lab, Embedded Systems	191.72	Licensed for 25 Numbers client connection	
				Microsoft Office 2003 / 2007 with Licensed Version	25
				Microsoft Visual Studio 2008 with Licensed Version or Microsoft Developer 2000 with Licensed Version	25
				Antivirus with Licensed Version	25
				System Configuration : Intel Pentium IV Processor, Intel Mother Board, 512 MB RAM, 80 GB Hard Disk and CD Drive	25
				Windows 2000/any higher versions/ XP/ vista	25
				Turbo C Version 3.0 / Bortland C	25
				Linux Server	1
				Desktop machines or Linux machines	25
				Softwares: C Compiler available with Linux OS	25
				System Configuration : Intel Pentium IV Processor, Intel Mother Board, 512 MB RAM, 80 GB Hard Disk and CD Drive Windows 2000/any higher versions/ XP/ vista	25
				Turbo C Version 3.0 / Bortland C	25
				System Configuration – Latest Processor Minimum of 1 GB RAM, Hard Disk Drive with 80 GB or more, DVD Drive	25
				Operating Systems windows / linux	25
				Java SDK (1.6) / Tomcat Server / IIS Server Browser (IE /Netscape/Mozilla) FrontPage / DreamWeaver / Web Page design S/W / Photoshop (for image processing in websites Visual studio .Net for Asp.Net Application development	25
				System	25
				C Compiler	25
				Opengl + VC++	25
				Image editing software (Crimp or Photoshop)	25
				8086 Microprocessor Kit	25
				TASM /MASM/ NASM Software(PC)	25
				8255 Traffic Controller Interface	25
				Stepper Motor Interface	25
				CRT Interface for waveform Generator	25
				DC Motor controller Interface	25

		Lab, Micro-processor Lab, Internet Pro-gramming Lab, Visual Pro-gramming Lab, System Develop-ment - Case Tools Lab, Network Pro-gramming Lab, Middleware Technology Lab, Software Develop-ment Lab, Advanced Internet Pro-gramming Lab & XML and Web Services Lab] (PG) (Room No.B113)		8279 Keyboard / Display Controller	25
				ADC / DAC Interface Board	25
				8086 Microprocessor Kit	25
				TASM /MASM/ NASM Software(PC)	25
				8255 Traffic Controller Interface	25
				Stepper Motor Interface	25
				CRT Interface for waveform Generator	25
				DC Motor controller Interface	25
				8279 Keyboard / Display Controller	25
				ADC / DAC Interface Board	25
				System Configuration – Latest Processor Minimum of 1 GB RAM, Hard Disk Drive with 80 GB or more, DVD Drive	25
				Operating Systems windows / linux	25
				Java SDK (1.6) / Tomcat Server / IIS Server Browser (IE /Netscape/Mozilla) FrontPage / DreamWeaver / Web Page design S/W / Photoshop (for image processing in websites Visual studio .Net for Asp.Net Application development	25
				System Configuration – Latest Processor Minimum of 1 GB RAM, Hard Disk Drive with 80 GB or more, DVD Drive	25
				Operating Systems windows / linux	25
				System Configuration : Intel Pentium IV Processor, Intel Mother Board, 512 MB RAM, 80 GB Hard Disk and CD Drive	25
				Windows 2000/any higher versions/ XP/ vista Rational Rose	25
				System Configuration : Intel Pentium IV Processor, Intel Mother Board, 512 MB RAM, 80 GB Hard Disk and CD Drive Windows family OS/Linux Family OS	25
				C/C++/Java	25
				System Configuration – Latest Processor Minimum of 1 GB RAM, Hard Disk Drive with 80 GB or more, DVD Drive	25
				Operating Systems windows / Linux	25
				Java SDK (1.6) Touscat Server / IIS Server Browser (IE	25

				/Netscape /Mozilla) Visual Studio (COM, DCOM) JAVA , J2EE (RMI, CORBA), Or C# and .NET	
				System Configuration : Intel Pentium IV Processor, Intel Mother Board, 512 MB RAM, 80 GB Hard Disk and CD Drive	25
				Windows 2000/any higher versions/ XP/ vista Rational Rose	25
				System Configuration – Latest Processor Minimum of 1 GB RAM, Hard Disk Drive with 80 GB or more, DVD Drive	25
				Operating Systems Windows / Linux	25
				Java SDK (1.6) / Tomcat Server / IIS Server Browser (IE /Netscape/Mozilla) FrontPage / DreamWeaver / Web Page design S/W / Photoshop (for image processing in websites Visual studio .Net for Asp.Net Application development	25
				System Configuration – Latest Processor Minimum of 1 GB RAM, Hard Disk Drive with 80 GB or more, DVD Drive	25
				Operating Systems Windows / Linux	25
				Java SDK (1.6) / Tomcat Server / IIS Server Browser (IE /Netscape/Mozilla) FrontPage / Dreamweaver / Web Page design S/W / Photoshop (for image processing in websites Visual studio .Net for Asp.Net Application development	25
17	M.E. – CSE	Computer Lab [Data Structures Lab, Networking Lab & Operating System Lab] (PG)	181.50	XML Viewer 3.1.1 and JAX-WS RI 2.2	25
				Hardware – Pentium PC Desktops.	25
				Software – Turboc3 compiler / Borland C++ Compiler / Developer C++/VC++ Installed in 25 desktop machines or can be made available with the server	Available
				Hardware and Software Requirements: Linux OS – can be client / server type Or Pc's installed with Linux OS	25
				Software Requirements: Network Simulating Software NS2->Freely downloadable (Linux/Windows Version) OMNET++4.0-> Freely	Available

		(Room No.A113)		downloadable (Linux/Windows Version) Opnet -> Proprietary – for 25 students	
				Machines with Unix/Linux or Linux/Unix server and Nodes with windows	25
				Java, C, JDBC	25
				Ethereal / Comview along with Windows/Linux/Unix Utilities like netstat, ipconfig, traceroute etc	25
				Simple_OS or any real time operating systems	25
18	M.E. – E D	Computer Laboratory [CAD Lab & Simulation Lab] (PG) (Room No.C203)	209.81	Hardware: Desktop Computer System of the following configuration (Minimum) Processor: Dual Core Main Memory: 1 GB or Higher Ram Hard Disk: 40GB or Higher Display: High Resolution 1024 x 768 AGP Licensed Operating System Printer / Plotter: A3 Size	25
				Applications Software: Pro-E	50
				Ansys	25

36. Computing Facilities

S. No.	Particulars	Requirements as per Norms	Availability
1.	No. of Computer Terminals	531	531
2.	Hardware (PIV) Specification	P4 or equivalent Processor	<p>Intel(R) Core TM 2CPU, 1.86GHZ, Asus Gigabyte Mother Board, 2 GB RAM, Samsung DVD Writer, 18.5 Inch Monitor, ATX Cabinet, 104 Multimedia Keyboard & USB Mouse.</p> <p>Intel(R) Core I3 2CPU, 3.2GHZ, Asus Gigabyte Mother Board, 2 GB RAM, Samsung DVD Writer, 18.5 Inch Monitor, ATX Cabinet, 104 Multimedia Keyboard & USB Mouse.</p>
3.	No of Terminals of LAN/WAN	--	Campus Wide Fiber optic Network with 531 systems
4.	Relevant Legal Software	Application Software	<p>1. Microsoft Office 2010</p> <p>2. Microsoft Communicator 2007</p> <p>3. Microsoft SQL 2008</p> <p>4. Microsoft Silver light</p> <p>5. Microsoft Visual Studio 2010</p> <p>6. Coral Draw x3</p> <p>7. PageMaker 7</p> <p>8. Photoshop CS4</p> <p>9. StarUML2</p> <p>10. Oracle 11G</p> <p>11. AutoCAD 2011</p> <p>12. Iron CAD 7.0</p> <p>13. Net Beans 6.9</p> <p>14. Fusion Middleware 11G</p> <p>15. View Lab</p> <p>16. Net Support School 10.0</p> <p>17. CMU</p> <p>18. Sphinx</p> <p>19. Hint</p> <p>20. High Class Master 5</p> <p>21. Open AFS</p> <p>22. JS Word</p> <p>23. Tally 9.0</p> <p>24. Pro-E</p> <p>25. Cisco Packet Tracer 6.0.1</p>

		System Software	1. Unix
			2. Linux Mint 15
			3. Cent OS
			4. Windows XP & Windows 7
			5. Windows 2003 & 2008 Server
			6. Language C, C++ & Java 1.7
5.	Peripheral(s)/ Printers	27	30
6.	Internet Accessibility (in kbps & hrs)	300 Mbps	300 Mbps & 24hrs Free with WiFi

37. Games and Sports Facilities

S. No.	Outdoor Games	Indoor Games
1	Cricket Field	Gym [Multi Station]
2	Foot Ball Field	Table Tennis
3	Hand Ball Court	Carom Board
4	Hockey Field	Chess
5	Kabaddi Court	Ball Badminton Court
6	Kho Kho	--
7	Throw Ball Court	--
8	Track & Field [400 Mts. Track]	--
9	Volley Ball	--
10	Flood Light Volley Ball Court	--
11	Basket Ball Court	--

38. Extra Curricular Activities

The Institution has NSS to outreach the community. Community programs like Blood donation camps, Eco Trekking Camps, Medical Camps, Eye Testing Camps, AIDS Awareness, Anti-Tobacco / Drug, Tree Plantation, Youth Red Cross [YRC], Campus / Village Cleaning, National Sports Organisation [NSO], Anti-Child Labour etc, are frequently conducted by these units.

39. Number of Classrooms and Size of Each

1. Available Built up area per student 18.45 Sq.M.
2. Total Built up area for the existing programm(s)

Details of the Infrastructure			
S. No.	List of Building Area	Built Up Area [Sq. Mts.]	Carpet Area [Sq. Mts.]
1	Administrative Area	1,715.33	2,015.22
2	Amenities Area	7,037.69	6,522.13
3	Instructional Area	11,064.27	9,840.69
4	Instructional Area – Common Facilities		791.50
5	Circulation Area	3,410.02	--
Grand Total		23,227.31	19,169.54

40. Instructional Area for the Existing Programme(S)

Particulars	Number of Rooms		Carpet area of Each Room	
	Requirement as per norms	Available in the institution	Requirement as per norms	Available in the Institution [Sq. Mts.]
	(a)	(b)	Sq. M. X a = (c)	(d)
Class Rooms	37	37	66 x 37 = 2442	2622.26
Work Shop	1	1	200 x 1 = 200	241.00
Tutorial Hall	11	11	33 x 11 = 363	630.71
Seminar Hall	7	9	132 x 9 = 1188	1522.67
Laboratories	52	52	66 x 52 = 3432	3739.14
Research Laboratories	4	4	66 x 4 = 264	
Drawing Hall	1	1	132 x 1 = 132	182.32
Additional Workshop	1	4	200 x 1 = 200	902.59
Common Facilities				
Library & Reading Room	1	2	410 x 1 = 410 100 x 1 = 100	791.50
Computer Centre	1	1	181 x 1 = 181	
Language Laboratory	1	1	99 x 1 = 99	
Total				10,632.19

41. Curricula and Syllabi for Each of the Programme as Approved by the University & Academic Calendar of the University

Our College strictly adheres to the Curriculum, Syllabus and Academic Calendar prescribed by Anna University - Chennai. The above said details are at https://www.annauniv.edu/academic_courses/curr_aff.html

42. Academic Time Table & Teaching Load of Each Faculty

The Academic Calendar is designed keeping minimum of 90 working days / semester as one of the criteria. The college works for 8 Periods / day and 6 days a week. As per the AICTE norms the faculty members have been allotted with appropriate subjects [based on the specialization] with normal workload.

S. No.	Designation	Workload (in Periods) / Week	
		Theory	Practical
1	Principal	6	--
2	Professor	8	6
3	Associate Professor	10	6
4	Assistant Professor	12	6

✓ Departments are equipped with OHPs and LCD Multimedia Projector

43. Internal Continuous Evaluation & Students' Assessment of Faculty, System in Place.

In order to calculate the internal marks, Three [3] Internal Assessment Tests and One [1] Model Examination are conducted every semester. Apart from the Internal Assessment Tests, students are asked to submit the assignments in the relevant field. The performance of the students is regularly monitored and counseling is given for the poor performers. The student's performance is being sent to their parents regular.

44. For Each Post Graduate Programme Give the following:

- 1 Title of the Programme : Master of Business Administration
- 2 Curricula and Syllabi : As per Anna University, Chennai
- 3 Faculty Profile

S. No.	Name	Designation	Date of Joining
1	Mr. Ravisankar G	HoD & Associate Professor	01/10/2014
2	Ms. Karthiga V	Associate Professor	04/08/2010
3	Ms. Viveki V	Assistant Professor	04/08/2010
4	Ms. Siva Pradeepa G	Assistant Professor	16/05/2011
5	Mr. Raja P	Assistant Professor	14/06/2012
6	Mr. Sakthivel S	Assistant Professor	25/02/2019
7	Mr. Bharathkumar V	Assistant Professor	10/04/2019
8	Mr. Joyaljabakumar J	Assistant Professor	01/11/2019
9	Ms. Vyshnavidevi B	Assistant Professor	18/08/2021

Laboratory facilities exclusive to the PG programme

The Advance Computing Lab has been established with 30 systems. The systems are loaded with Linux operating system. The students are very much motivated to use the open source software tools.

All PG students use laptops. Exclusive Business Development Software is loaded in the systems.

Industry Linkage

The Department has signed MoUs with Sree Ram Balaji Paper Mills Pvt. Ltd. - Tiruchengode for knowledge transformation and to increase the practical awareness among the students.

Hostel Facilities

A separate wing in the Hostel has been allocated for the P.G students. The rooms are provided with basic amenities and attached toilets

Contact address of Coordinator of the PG Programme

Name : Mr. Ravisankar G
 Address : HoD in Dept. of MBA, Vidyaa Vikas College of Engineering and Technology
 Website : <http://www.vvcet.ac.in/ugdept.php?ug=Mw==>
 e-Mail ID : mbahod@vvcet.ac.in
 Office No. : 04288 – 282222, Ext. No. 235,
 Mobile No. : +91 – 89039 – 58799.

45. For Each Post Graduate Programme Give the following:

- 1 Title of the Programme : Master of Computer Applications
- 2 Curricula and Syllabi : As per Anna University, Chennai
- 3 Faculty Profile

S. No.	Name	Designation	Date of Joining
1	Dr. Aarthi G	HoD & Professor	02/06/2010
2	Dr. Gomathi C	Professor	05/10/2015
3	Mr. Jayaprakash M	Associate Professor	02/06/2010
4	Mr. Babu P	Assistant Professor	15/12/2007
5	Ms. Lalitha G	Assistant Professor	01/04/2016
6	Mr. Manikandan T	Assistant Professor	01/04/2016
7	Mr. Ranganathan T	Assistant Professor	07/05/2016
8	Ms. Kavipriya B	Assistant Professor	01/12/2021

Laboratory facility exclusive to the PG Programme

The advanced Programming Lab has been established with 120 computers. The systems are loaded with Linux operating system. The students are very much motivated to use the open source software tools.

Industry Linkage

The Department has signed MoUs with the following concerns for knowledge transformation.

Association of Scientists–Pondicherry, HCL-New Delhi, Launchpad LLC–Erode.

Hostel Facilities

A Separate wing in the hostel has been allocated for the P.G. students. The rooms are provided with basic amenities and attached toilets.

Contact address of Coordinator of the PG programme

Name : **Dr. Aarthi G**
 Address : HoD in Dept. of MCA, Vidya Vikas College of Engineering and Technology
 Website : <http://www.vvcet.ac.in/ugdept.php?ug=NA==>
 e-Mail ID : mcahod@vvcet.ac.in
 Office No. : 04288 – 282222, Ext. No. 217,
 Mobile No. : +91 – 89037 – 84799.

46. For Each Post Graduate Programme Give the following:

- 1 Title of the Programme : M.E. - Computer Science and Engineering
- 2 Curricula and Syllabi : As per Anna University, Chennai
- 3 Faculty Profile

S. No.	Name	Designation	Date of Joining
1	Mr. Manikandan M	Professor	23/06/2008
2	Dr. Roshni S	Associate Professor	09/06/2014

Laboratory facility exclusive to the PG Programme

The advanced Programming Lab has been established with 120 computers. The systems are loaded with Linux operating system. The students are very much motivated to use the open source software tools.

Industry Linkage

The Department has signed MoUs with the following concerns for knowledge transformation.

HCL, VINO Deep Tech Solutions Pvt. Ltd. - Bengaluru.

Hostel Facilities

A Separate wing in the hostel has been allocated for the P.G. students. The rooms are provided with basic amenities and attached toilets.

Contact address of coordinator of the PG programme

Name : **Mr. Manikandan M**
 Address : HoD in Dept. of CSE, Vidyaa Vikas College of Engineering and Technology
 Website : <http://www.vvcet.ac.in/ugdept.php?ug=NQ==>
 e-Mail ID : csehod@vvcet.ac.in
 Office No. : 04288 – 282222, Ext. No. 225,
 Mobile No. : +91 – 89039 – 71799.

47. For Each Post Graduate Programme Give the following:

- 1 Title of the Programme : M.E. – Engineering Design
- 2 Curricula and Syllabi : As per Anna University, Chennai
- 3 Faculty Profile

S. No.	Name	Designation	Date of Joining
1	Mr. Sonai Karthick S	Assistant Professor	04/01/2018

Laboratory facility exclusive to the PG Programme

The advanced Programming Lab has been established with 120 computers. The systems are loaded with Linux operating system. The students are very much motivated to use the open source software tools.

Industry Linkage

The Department has signed MoUs with the following concerns for knowledge transformation.

DMW CNC Centre – Erode, Launchpad LLC – Erode, Global CADD Technology.

Hostel Facilities

A Separate wing in the hostel has been allocated for the P.G. students. The rooms are provided with basic amenities and attached toilets.

Contact address of coordinator of the PG programme

Name : **Dr. Vetri Chelvan G**
 Address : HoD in Dept. of Mech., Vidyaa Vikas College of Engineering and Technology
 Website : <http://www.vvcet.ac.in/ugdept.php?ug=MTE==>
 e-Mail ID : mechhod@vvcet.ac.in
 Office No. : 04288 – 282222, Ext. No. 247,
 Mobile No. : +91 – 89039 – 08799.







































